

COMPANY NAME _____
CONTACT NAME _____
SHIP TO ADDRESS _____ **EMAIL** _____
PHONE _____ **FAX** _____
JOB NAME / PO# _____ **JOB DATE** _____

NECS USE FIELDS
NECS S/O# _____
NECS CUST # _____
SHIP VIA _____
SHIP DATE _____

CUSTOM "SURROUND" w/ FLAT FACE

MATERIAL:

- 20ga STAINLESS 304 (Standard - VT only)
- 24ga STAINLESS 304 (VT only)
- 14ga MILD STEEL (Standard - CT only)
- OTHER _____

FINISH:

- UNTREATED
- PC HIGH TEMP BLACK (Standard - VT only)
- PC RAVEN BLACK MATTE (14ga - CT only)
- PC SILVER SHADOW (14ga - CT only)
- OTHER _____ (VT only)

HEM OUTSIDE EDGES:

- (** not available for 14ga material **)
- YES (Standard for Stainless)
 - NO

BOTTOM BAR:

- YES
- NO (Standard for all materials)

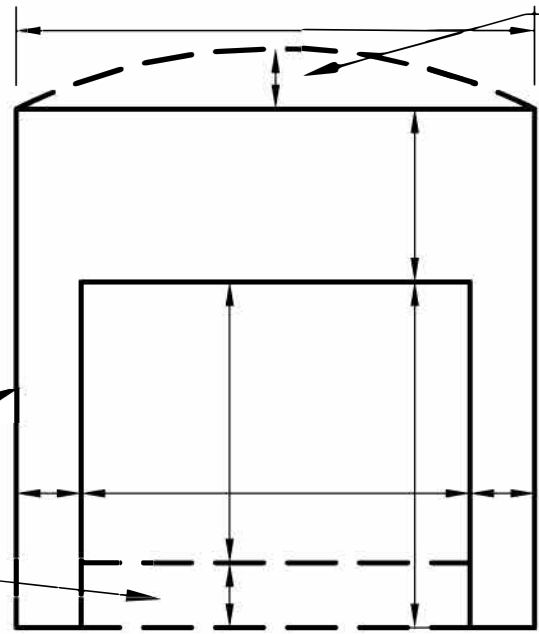

:TOP ARCH

- YES
- NO (Standard)

NECS COST
 Quote Order

SPECIAL NOTES:

CUSTOM "SURROUND" w/ SIDE RETURN

MATERIAL:

- 20ga STAINLESS 304 (Standard - VT only)
- 24ga STAINLESS 304 (VT only)
- 14ga MILD STEEL (Standard - CT only)
- OTHER _____

FINISH:

- UNTREATED
- PC HIGH TEMP BLACK (Standard - VT only)
- PC RAVEN BLACK MATTE (14ga - CT only)
- PC SILVER SHADOW (14ga - CT only)
- OTHER _____ (VT only)

CAVITY RETURN:

Minimum = 1/4" for Stainless, 7/8" for 14ga

- YES NO (Standard)

BOTTOM BAR:

- YES NO (Standard)

IF "YES" TO BOTTOM BAR, DOES SIDE RETURN WRAP UNDER

- YES NO (Standard)

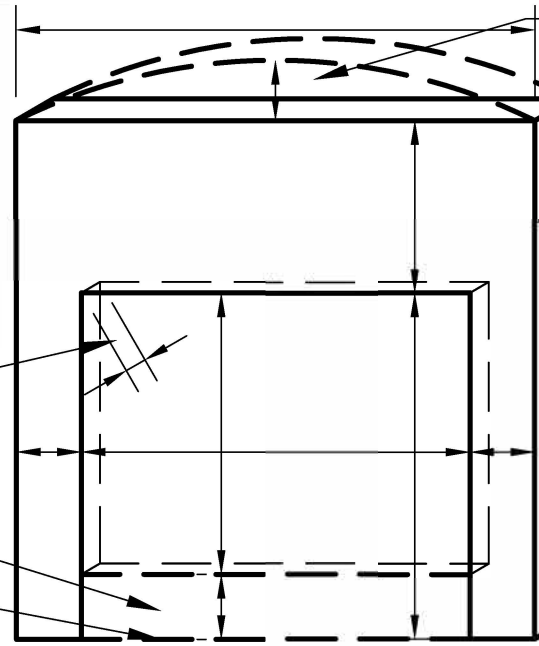

:TOP ARCH

- YES (14ga only)
- NO (Standard)

NECS COST
 Quote Order

SPECIAL NOTES:



New England Supply
 34 Commerce Street, Williston, VT 05495
 Phone: (802) 858-4577 (888) 900-8106
 Fax: (888) 392-4432
<http://www.NewEnglandChimneySupply.com>

Fax To: (888) 392-4432
 -OR-
Email To:
order@nesbestflex.com