

COMPANY NAME _____
 CONTACT NAME _____
 SHIP TO ADDRESS _____ EMAIL _____
 PHONE _____ FAX _____
 JOB NAME / PO# _____ JOB DATE _____

NECS USE FIELDS
 NECS S/O# _____
 NECS CUST # _____
 SHIP VIA _____ Ship Early
 Yes
 No
 SHIP DATE _____

CUSTOM Thermal King WORK SHEET

STEEL: 10-GA SMOOTH

NECS COST
 Quote Order

INTERNAL SUBSTRATE: Thermal Protection (Type 2, R value 2.06)
 NOTE: Wall boards must be type 2 High Heat (R-value 3.09)

SHAPE:

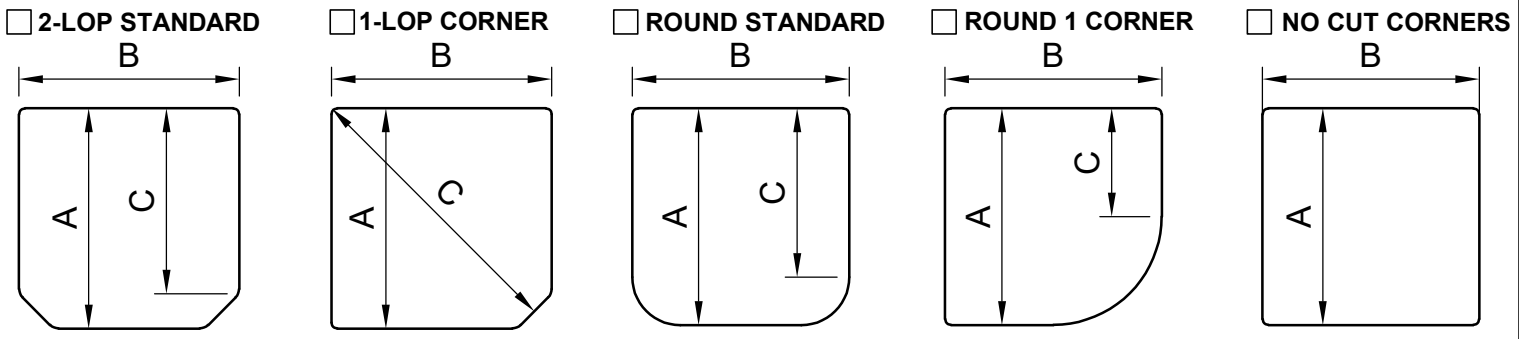

DIMENSIONS:

Overall Depth A _____
 Overall Width B _____
 C _____

CUSTOM SHAPE
 (Provide & dimension a schematic)

HEARTH EXTENSION

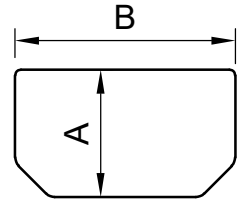

ROUND FRONT

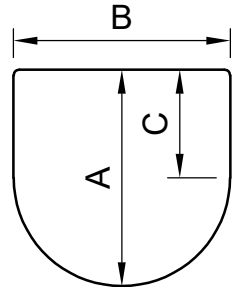

POWDER COAT COLOR:

TEXTURED BLACK MIXED COCOA SILVER VEIN TEXTURED BRONZE SILVER SHADOW

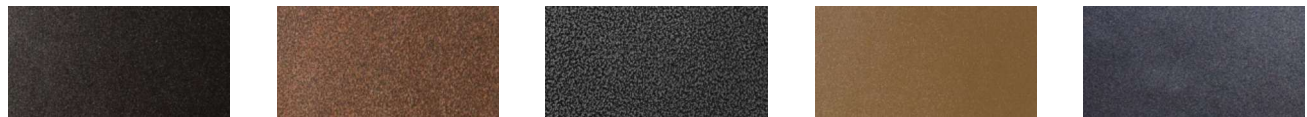

NOTE: HB-WALLSPACERKIT FOR WALL APPLICATIONS IS AVAILABLE. MUST ORDER SEPARATELY

SPECIAL NOTES:

REV - 7/18/25



New England Supply
 34 Commerce Street, Williston, VT 05495
 Phone: (802) 858-4577 (888) 900-8106
 Fax: (888) 392-4432
<http://www.NewEnglandChimneySupply.com>

Fax To: (888) 392-4432
 -OR-
Email To:
order@nesbestflex.com