

COMPANY NAME _____

CONTACT NAME _____

SHIP TO ADDRESS _____ **EMAIL** _____

PHONE _____ **FAX** _____

JOB NAME / PO# _____ **JOB DATE** _____

NECS USE FIELDS

NECS S/O# _____

NECS CUST # _____

SHIP VIA _____ **Ship Early**

SHIP DATE _____ **Yes**

No

FIREGUARD-SLIPCAST APPLICATOR(S) WORKSHEET

APPLICATION STYLE:

- FULL FIREGUARD SLIPCAST ASSEMBLY**_ CUST-FGSC-APPLICATOR-ASSY
(Includes: UPPER CONE, FGSC APPLICATOR, LOWER PLATE)
- REPLACEMENT PARTS ONLY:**
- UPPER CONE ONLY** _____ CUST-FGSC-UPPERCONE
- SLIPCAST APPLICATOR ONLY** _____ CUST-FGSC-APPLICATOR
- LOWER PLATE ONLY** _____ CUST-FGSC-LOWERPLATE
- SHUTTER FOAM** _____ CUST-FGSC-SHUTTERFOAM
(Recommend ordering with the FULL FIREGUARD SLIPCAST ASSEMBLY)
- VOID FILL** _____ CUST-FGSC-VOIDFILL
(Recommend ordering for new installers and difficult flue shapes. After initial installation of 3/4" SlipCast material, this can be used to fill any voids if they occur)

NECS COST

Quote Order



SQUARE:

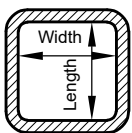

I.D. FLUE CAVITY DIMENSIONS
 (See measuring instructions)

Width _____ X Length _____

RECTANGLE:

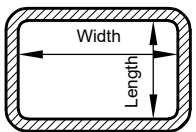

I.D. FLUE CAVITY DIMENSIONS
 (See measuring instructions)

Width _____ X Length _____

ROUND:

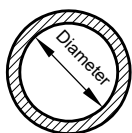

I.D. FLUE CAVITY DIMENSIONS
 (See measuring instructions)

Diameter _____

OVAL:

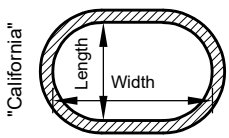

I.D. FLUE CAVITY DIMENSIONS
 (See measuring instructions)

Width _____ X Length _____

SHUTTER FOAM:

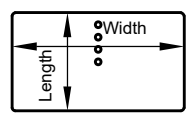

I.D. SMOKE CHAMBER DIMENSIONS
 Size of Smoke Chamber 4"-6" below start of SlipCast

Width _____ X Length _____

MEASURING INSTRUCTIONS:

- SLIPCAST APPLICATOR
 - UPPER CONE
 - LOWER PLATE
 - VOID FILL APPLICATOR
 - SHUTTER FOAM
- For these four (4) items:
 Enter FLUE Dimensions at the TIGHTEST Width & Length of the FLUE (we will subtract 1.5" to make the applicator)
- Enter the SMOKE CHAMBER Width & Length Dimensions. Measured approx 4"-6" below the start of the SlipCast material

SPECIAL NOTES:

EDUCATIONAL DIAGRAM:

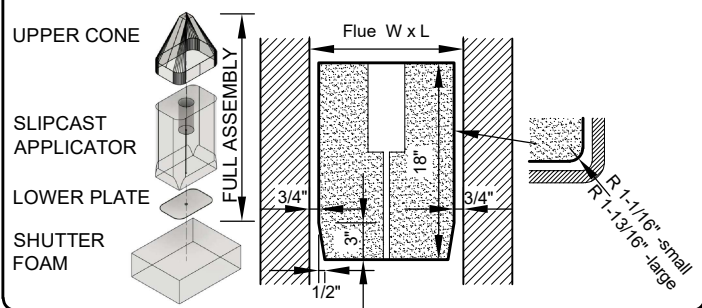

New England Supply

34 Commerce Street, Williston, VT 05495
 Phone: (802) 858-4577 (888) 900-8106
 Fax: (888) 392-4432
<http://www.NewEnglandChimneySupply.com>

Fax To: (888) 392-4432

-OR-

Email To:

order@nesbestflex.com

4-16-2026